

Michelangelo Sketches - Charlie Barber

2. Ascension

124 **A** ♩ = 112

B

133

142 **C**

p

152

D

p

162

E

170

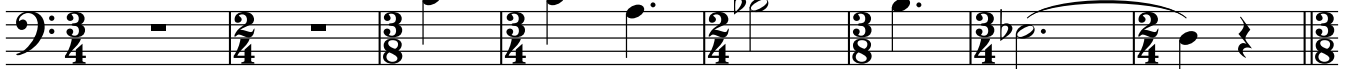

p cantabile

178 **F**

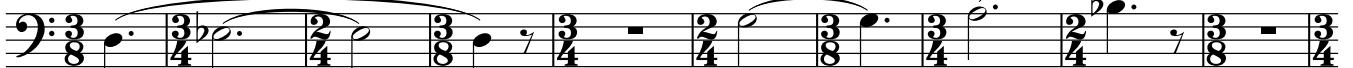

p

mp

188

G

f

mf

197

H

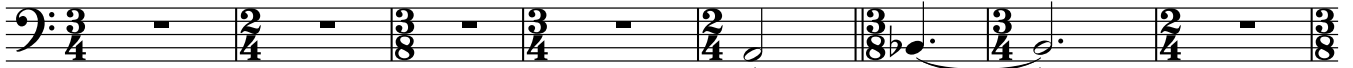

mf

Michelangelo Sketches - Charlie Barber

205

213

I

223

J

233

K

243

L

253

M

263

273

N

280

Rall.
